

ST. MICHAELS RUNNING FESTIVAL



COURSE MARSHAL GUIDE

St. Michaels Running Festival

Saturday, May 14, 2022

Course Marshals- General Information

CONTACT Tracy Eutsler – (443) 786-8539
Sarah Benedict – (806) 787-1838

DATE Saturday, May 14, 2022

PARKING There are marshal locations that have parking available nearby. If you do not have any designated parking location and need to park on the road, please pull to the side and make sure the runner's path is clear.

HOURS Report @ 6:15am, end time varies by location

PERSONAL ITEMS Please bring sunscreen, water and snacks if needed. An extra t-shirt and any personal items you might need.

EMERGENCY **DIAL 911** - In the event of an emergency - Please make note of the runner's bib number, gender and clothing when calling in an emergency.

Talbot Street – *DES & Volunteer Locations*

Code	Cross Street	Marshal	Phone
T1	W./E. Chew and Talbot		
T2	Harrison Alley and Talbot		
T3	E. Chestnut and Tilden		
T4	Thompson and Talbot		
T5	Grace and Talbot		
T6	Mulberry and Talbot		
T7	Canton and Talbot		
T8	Green and Talbot		
T9	Carpenter and Talbot		
T10	Railroad and Talbot		
T11	Mill and Talbot		
V1	Trice Fields (Boundary) and Talbot	Blake LaBelle	(410) 924-5817
V2	E. Maple and W. Maple	Larry Marshall	(410) 310-7332
V3	E. Marengo and W. Marengo	Jennifer Pagoda	(571) 218-7889
V4	North and Talbot	Frank Carrollo	(607) 760-8427

Talbot Street - DES & Volunteer Locations

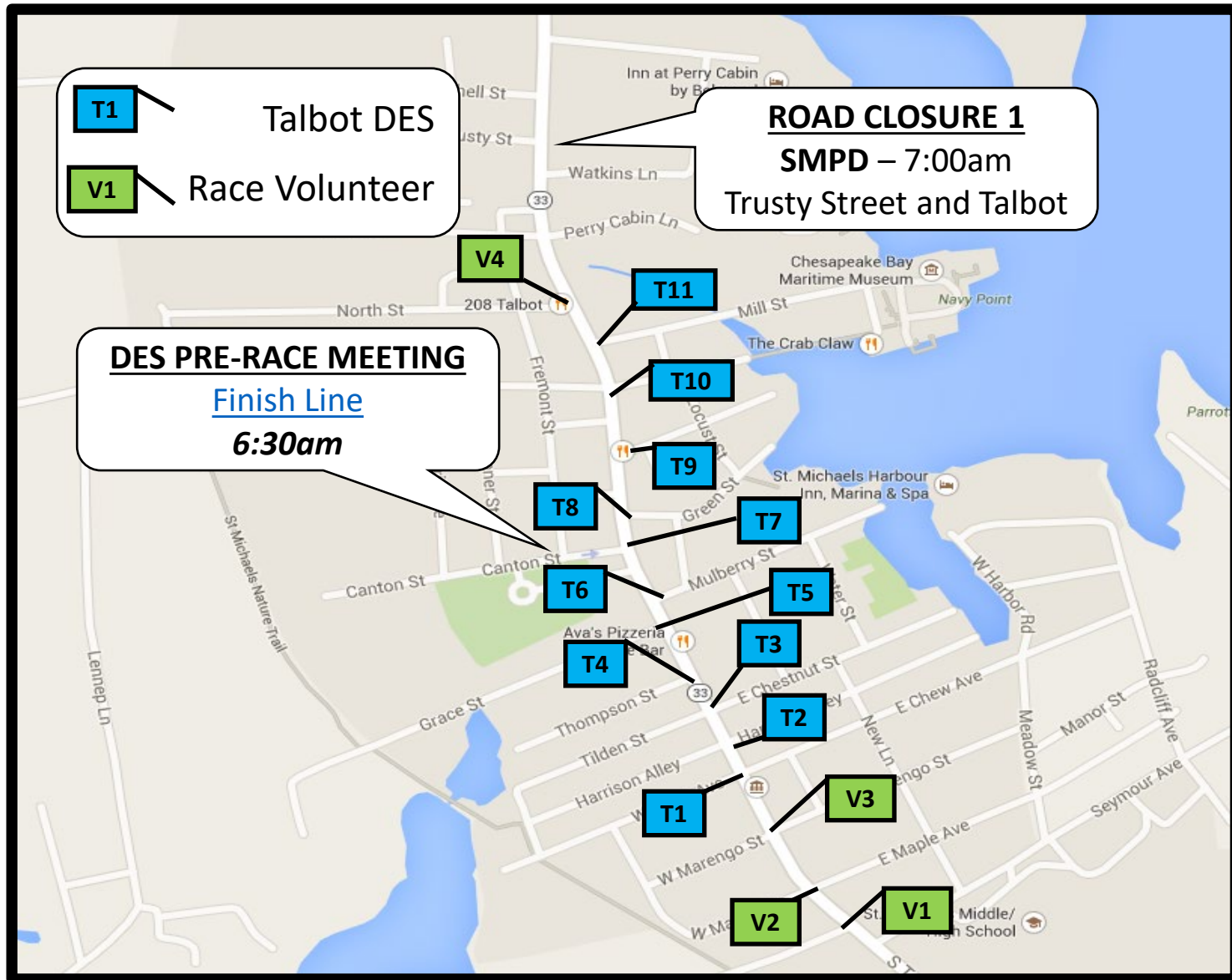

Half Marathon Marshals

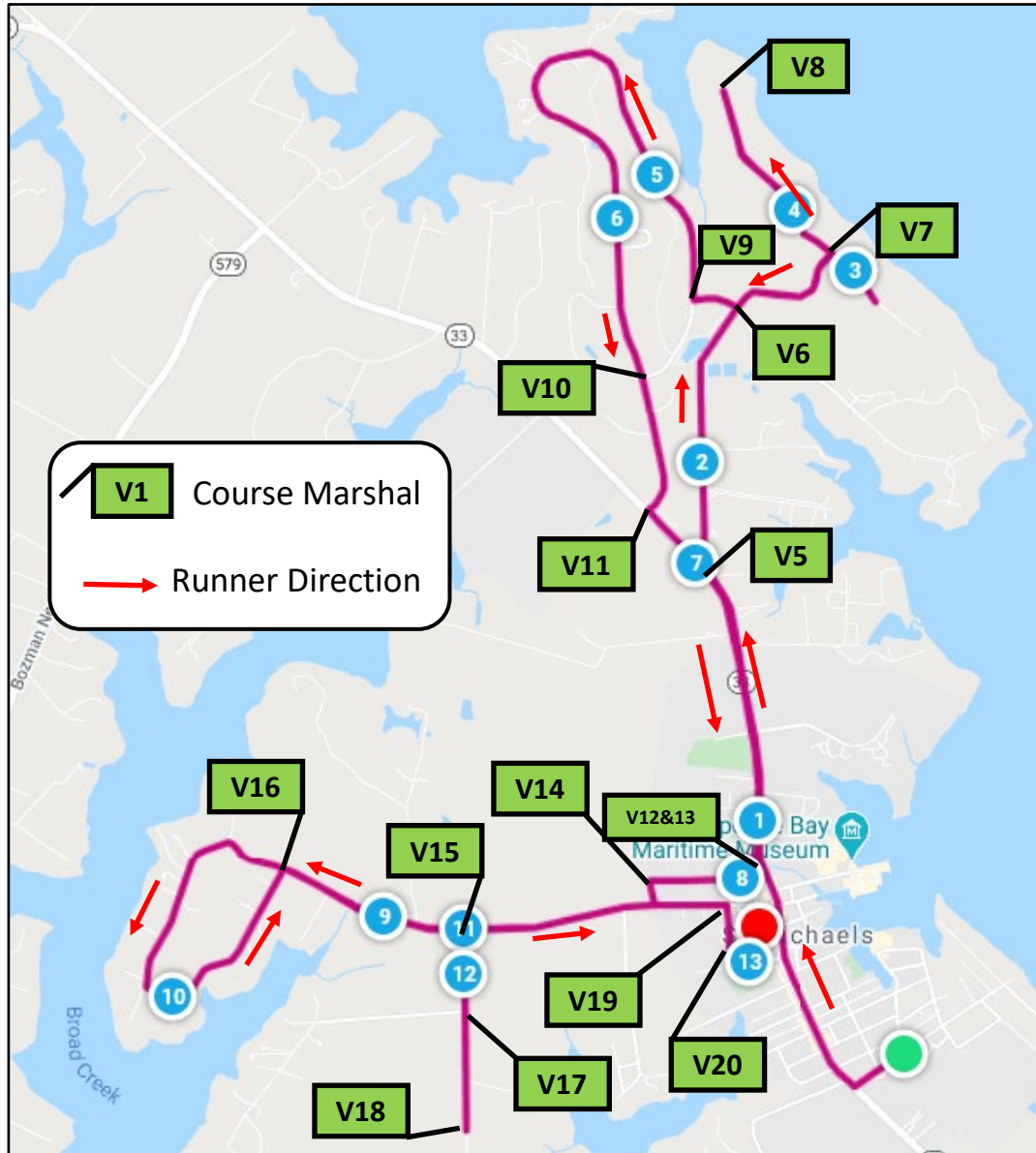

10K- Overview

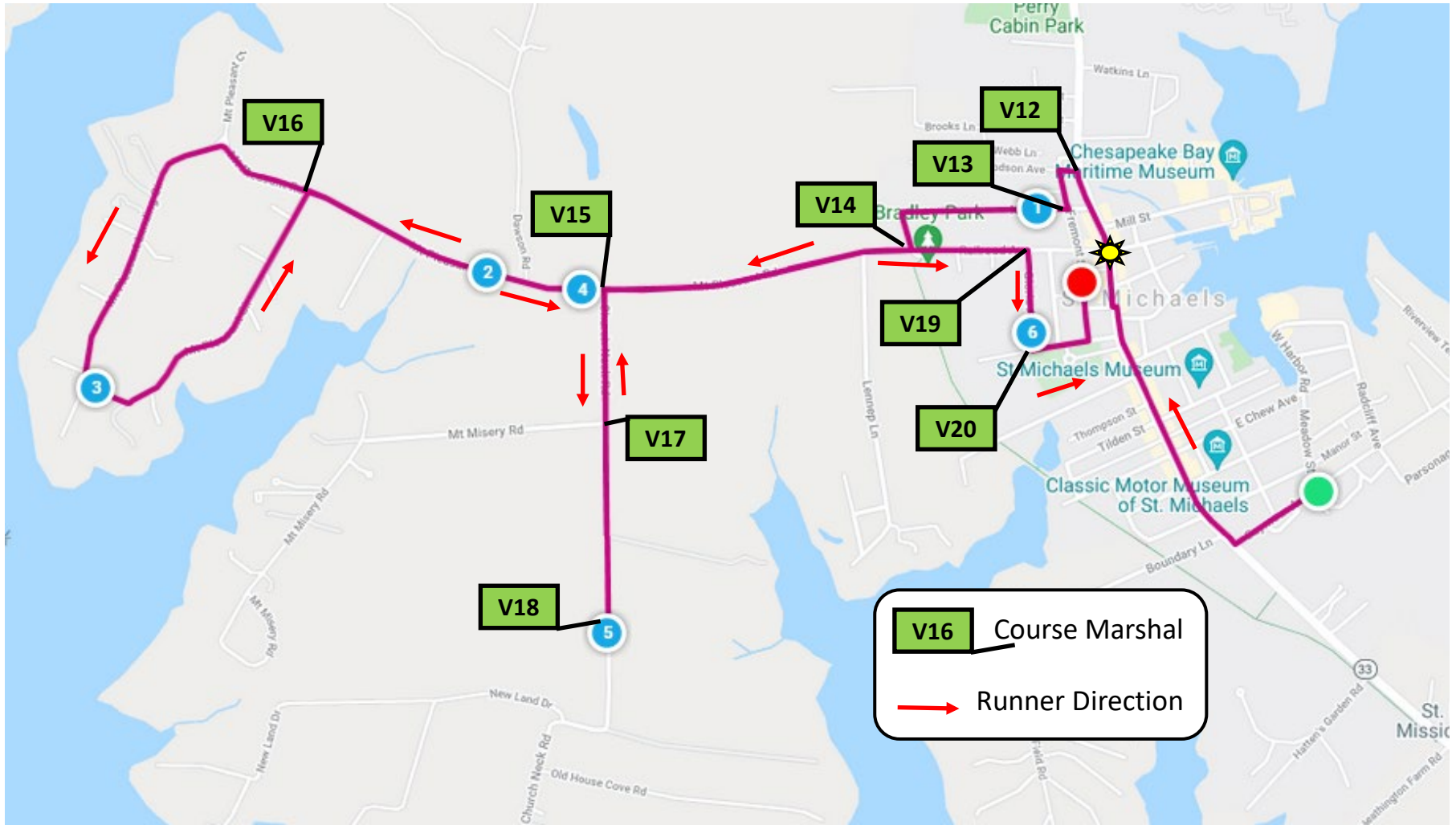

Marshals - Half Marathon

Code	Cross Street	Marshal	Phone
V5	Rt. 33 and Deepwater Point	Henry Ebert <i>Direct runners to turn right off Rt. 33 onto Deepwater Pt. Road</i>	(443) 756-7734
V6	Deepwater Point Road and Drive	Colleen & Rick King <i>Direct runners to proceed straight onto Chance Hope Farm Dr. After runners return, direct them to turn right onto Deepwater Point Dr.</i>	(410) 818-6676
V7	Chance Hope and New Post	Mort Taubman <i>Direct runners to turn right off Chance Hope Farm Rd onto New Post Rd. toward turnaround #1. Runners will pass back on New Post Rd. heading toward turnaround #2.</i>	(202) 437-5666
V8	New Post North Turnaround	John Heckler <i>Direct runners to turn counterclockwise around the turnaround sign at the end of New Post to head back toward Chance Hope Farm Dr</i>	
V9	Deepwater Point and Martingham	Rich Minchik <i>Direct runners to turn right off of Deepwater Point Dr onto Martingham Cir</i>	(703) 447-8845
V10	Martingham and Martingham	Ruth Heltne <i>Direct runners to continue proceeding straight on Martingham Cir toward Rt. 33</i>	(410) 591-1217
V11	Martingham Exit	Judy Tanczos <i>Direct runners to cross Rt. 33 and turn left onto the coned shoulder to return toward town (Sheriff controls traffic)</i>	(410) 310-9984

Marshals - Town Locations

Code	Cross Street	Marshal	Phone
V12	Talbot and Dodson	Jack Davis <i>Direct runners to turn right off of Rt. 33 onto Dodson Ave</i>	(302) 593-4775
V13	Freemont and North	Stewart Sachs <i>Direct runners to turn right off of Fremont St onto North St</i>	(410) 336-2002
V14	North and Railroad	Misti Green <i>Direct runners to turn right off of North St on to Railroad Ave</i>	(410) 829-5463
V15	Mt. Pleasant and Church Neck	Kathy Gambrill <i>Runners will first be heading westbound on Railroad/Mt. Pleasant. When retuning from Mt. Pleasant Cir, direct runners to turn right onto Church Neck (toward turnaround), and then right off of Church Neck back onto Mt. Pleasant toward town</i>	(410) 924-6868
V16	Mt. Pleasant Rd and Mt Pleasant Landing Cir	Bill Gambrill <i>Direct outbound runners to continue on Mt. Pleasant Rd , and runners coming off Mt. Pleasant Landing Cir to turn right back onto Mt. Pleasant Rd</i>	(410) 310-5771
V17	Church Neck and Mt. Misery	Michael Oeth <i>Direct runners to run south on Church Neck toward the turnaround point, and then north back toward Mt Pleasant</i>	(215) 920-0470
V18	Church Neck Turnaround	Melissa Oeth <i>Direct runners to turn counterclockwise around the turnaround sign to head back toward Mt. Pleasant Rd</i>	
V19	Railroad and Gloria	Kim Titus <i>Direct runners to turn right off of Railroad onto Gloria</i>	(302) 893-2342
V20	Gloria and Canton	TBD <i>Direct runners to turn left off of Gloria onto Canton</i>	

Marshals - 5K

Code	Cross Street	Marshal	Phone
V21	33 & Hatten's Garden/Rails to Trails	Amanda David <i>Direct runners to make sharp right off of Rt. 33 onto Rail Trail</i>	(410) 487-1487
V22	Boundary & Rails to Trails	Debbie Gardner <i>Direct outbound runners to turn left off of Rail Trail onto Boundary (against traffic lane), and returning runners to turn left off of Boundary onto Rail Trail</i>	(410) 924-4501
V23	Trice Fields & Boundary	TBD <i>Direct runners to turn left off of Boundary onto Trice Fields</i>	
V24	Trice Fields Turnaround	Nancy Andrew <i>Direct runners to turn clockwise around the turnaround sign to return toward Boundary</i>	(443) 239-1712
V25	Chew & Rails to Trails	TBD <i>Direct runners to cross over Chew and remain on Rail Trail</i>	
V26	Railroad & Rails to Trails	Jeff Hart <i>Direct runners to cut through parking lot and turn right onto Railroad from the Rail Trail</i>	(717) 433-0798

Marea and Rt. 33

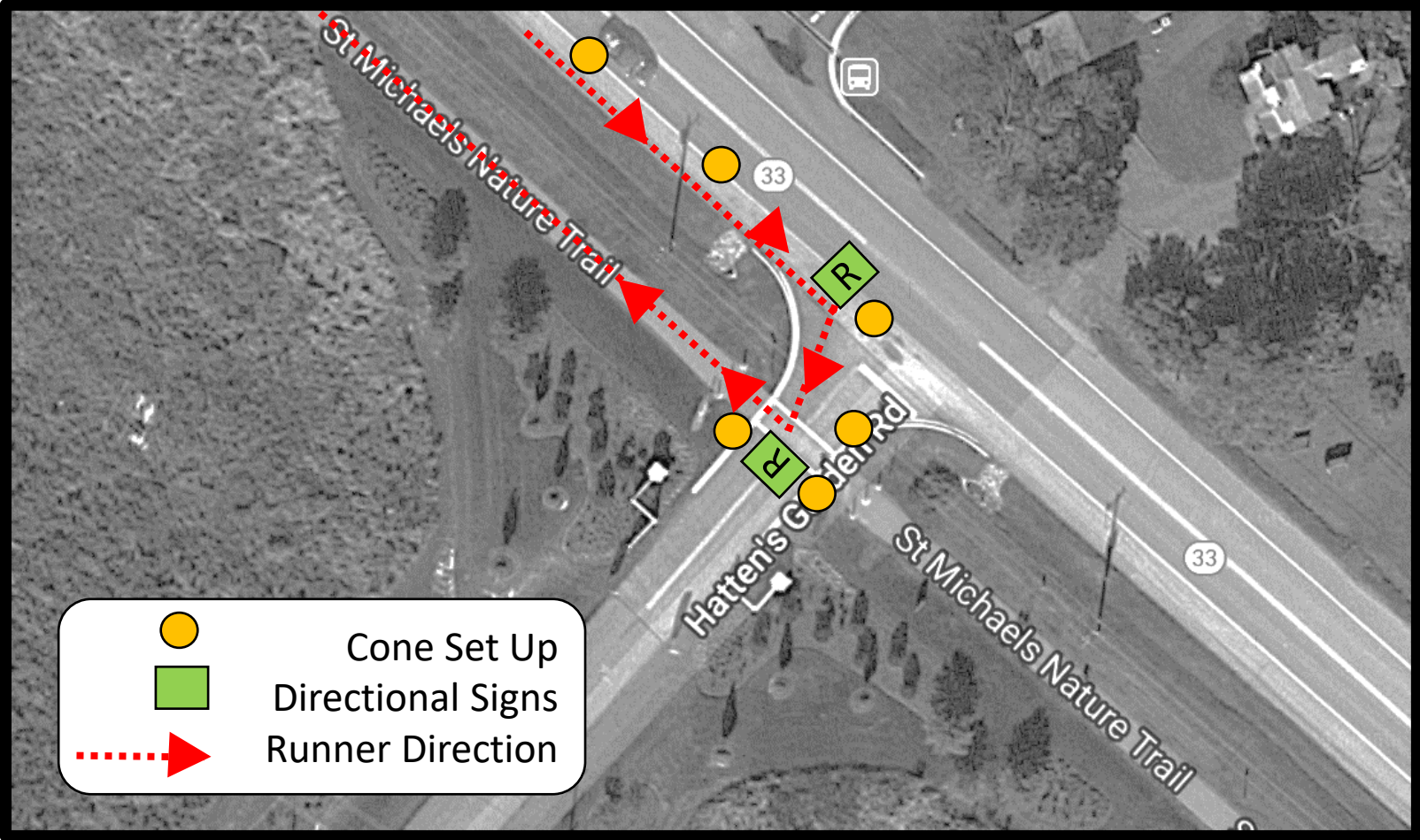

Boundary and R2T

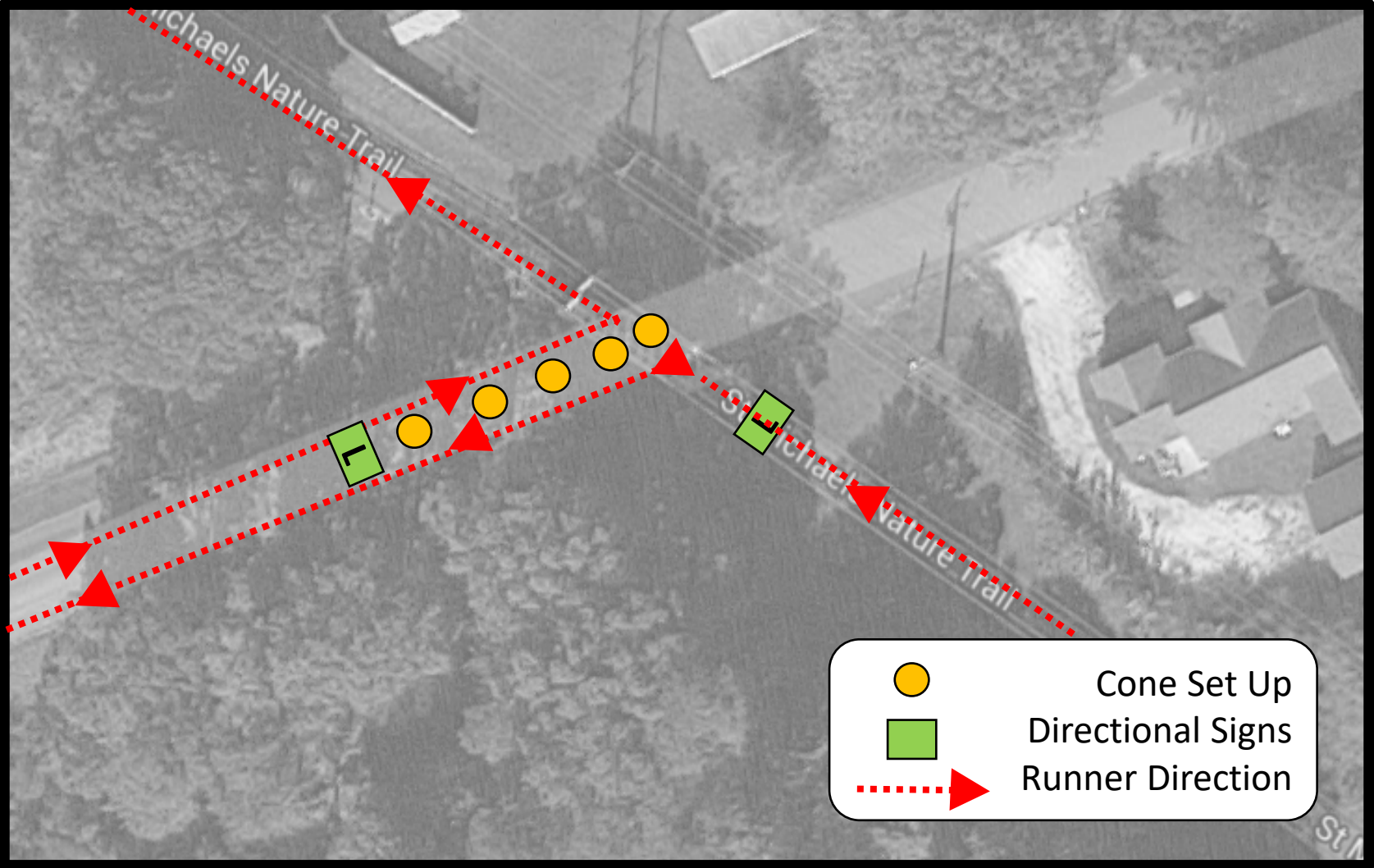

Trice Field Turnaround

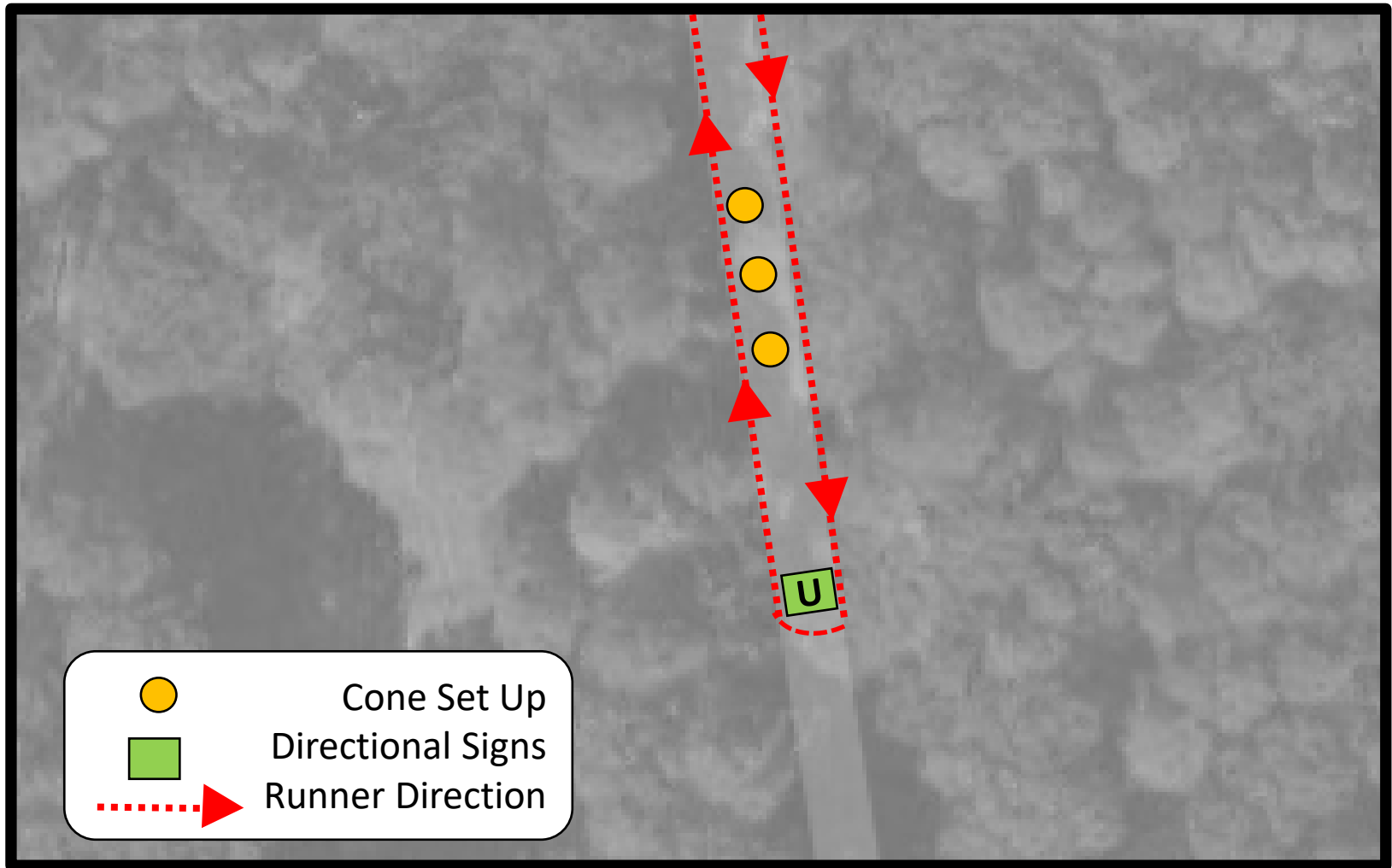

Chew and R2T

